

Certificate of Analysis

Company: Bald Mountain Botanicals

 101 Howe Hill Road
 Camden, ME 04843

Customer ID: 211203-0

Grower License #: 1485 (Maine)

Sample ID: Organic CBD Tincture

Lot: N/A

Matrix: Other

Date Sampled: 2/28/2022

Date Received: 3/1/2022

Report Date: 3/9/2022

Date Analyzed: 3/3/2022

Analyst: SCG

Report ID: C220301AC

Cannabinoid Summary

Cannabinoid Profile	LOQ (mg/g)	Concentration (mg/g)	Weight (%)
CBDVA	0.0005	<LOQ	<LOQ
CBDV	0.0012	0.25	0.02
CBDA	0.0008	6.04	0.60
CBGA	0.0008	<LOQ	<LOQ
CBG	0.0019	0.93	0.09
CBD	0.0019	49.99	5.00
THCV	0.0021	<LOQ	<LOQ
CBN	0.0013	<LOQ	<LOQ
Δ9-THC	0.0020	2.05	0.20
Δ8-THC	0.0019	<LOQ	<LOQ
THC-A	0.0034	<LOQ	<LOQ
CBC	0.0024	5.79	0.58
Total THC		2.05	0.20
Total CBD		55.29	5.53
Total Cannabinoids		65.05	6.51

0.2%
Total THC

5.53%
Total CBD

6.51%
Total Cannabinoids

0.2%
Δ9-THC

N/A
Percent Moisture

1 : 27
THC : CBD Ratio

Cannabinoids Methodology: High Performance Liquid Chromatography (HPLC) using PerkinElmer FLEXAR™ with Photo Diode Array Detector (PDA)

Total CBD and total THC are calculated values, to account for assumed decarboxylation from the acid form (THCA or CBDA) to the neutral form, causing weight loss of the acid group. These values are calculated as follows:

Total THC = (THCA x 0.877) + Δ9-THC Total CBD = (CBDA x 0.877) + CBD
 Ratio of Total CBD: Total THC Reagent Blanks: < LOQs for all analytes

LOQ = The lowest quantity that this method can reliably detect. Any cannabinoid that was not detected is assumed to be less than the stated LOQ (<LOQ).

All results reflect dry weight of material, based on % moisture of the sample.

Measurement of Uncertainty (MU): the parameter, associated with the result of a measurement, that characterizes the dispersion of the values that could reasonably be attributed to the particular quantity subject to measurement.

Δ9-THC MU = ±0.005% Total THC MU = ±0.007%
 All other cannabinoid MU values are available upon request.

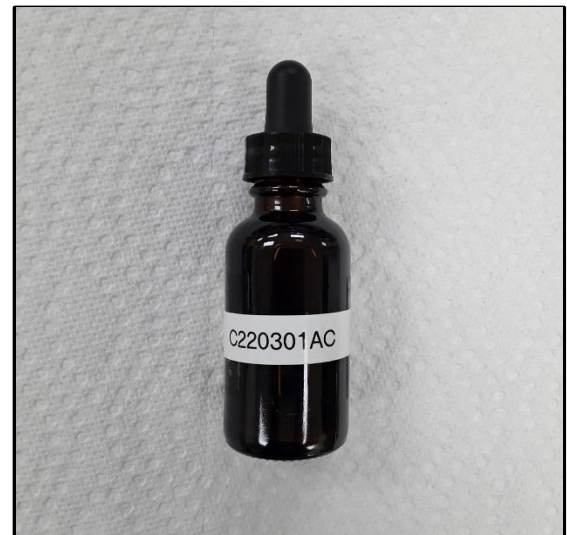

This report shall not be reproduced except in full without approval of the laboratory. This is to provide assurance that parts of a report are not taken out of context. Results apply to the samples as received.

Certified by: *Luke E. M.*
 Luke Emerson Mason (Laboratory Director, Bia Diagnostics)

Certificate of Analysis

Company: Bald Mountain Botanicals 101 Howe Hill Road Camden, ME 04843 Customer ID: 211203-0 Grower License #: 1485 (Maine)	Sample ID: Organic CBD Tincture Lot: N/A Matrix: Other Date Sampled: 2/28/2022 Date Received: 3/1/2022	Report Date: 3/25/2022 Date Analyzed: 3/23/2022 Analyst: SCG Report ID: C220301AC
---	---	--

Heavy Metal Summary

Heavy Metal Profile	LOQ (ppm)	Concentration (ppm)
Arsenic (As)	0.0001	0.0092
Cadmium (Cd)	0.0001	0.0013
Mercury (Hg)	0.0001	<LOQ
Lead (Pb)	0.0001	0.0087

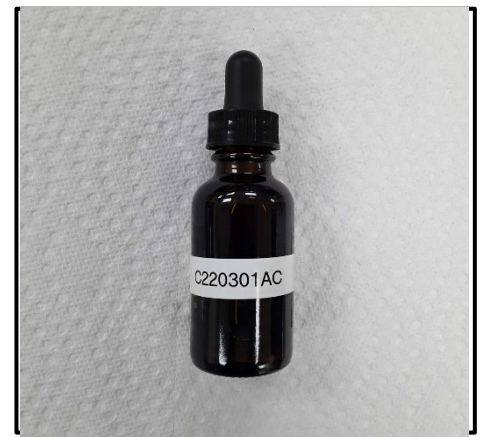

Heavy Metal Methodology: ICP-MS using PerkinElmer NexION® 2000 ICP Mass Spectrometer

Reagent Blanks: < LOQs for all analytes

ppm = parts per million

LOQ = The lowest quantity that this method can reliably detect. Any heavy metal that was not detected is assumed to be less than the stated LOQ (<LOQ).

All results reflect dry weight of material, based on % moisture of the sample.

NA

**Percent
Moisture**

This report shall not be reproduced except in full without approval of the laboratory. This is to provide assurance that parts of a report are not taken out of context. Results apply to the samples as received.

Certified by: 
 Luke Emerson Mason (Laboratory Director, Bia Diagnostics)

Certificate of Analysis

Company: Bald Mountain Botanicals 101 Howe Hill Road Camden, ME 04843 Customer ID: 211203-0 Grower License #: 1485 (Maine)	Sample ID: Organic CBD Tincture Lot: N/A Matrix: Other Date Sampled: 2/28/2022 Date Received: 3/1/2022	Report Date: 3/9/2022 Date Analyzed: 3/2/2022 Analyst: LEM Report ID: C220301AC
---	---	--

Plate Count Summary

Microbial Profile	3M Petrifilm Reference #	LOQ (cfu/g)	Plate Count (cfu/g)
Total Aerobic Plate Count	6400	91	273
Yeast and Mold Plate Count	6407	91	91

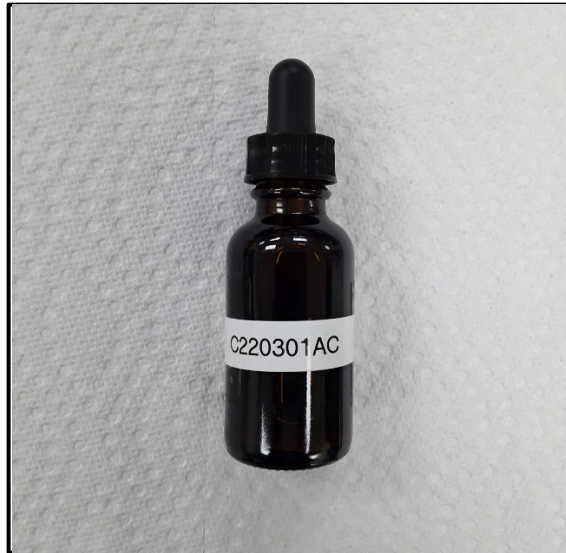

Microbial Methodology: 3M™ Petrifilm Plates

cfu/g = colony forming units per gram

LOQ = The lowest quantity that this method can reliably detect. Any microbial growth that was not detected is assumed to be less than the stated LOQ (<LOQ).

Reagent Blanks: <LOQ for all analytes

This report shall not be reproduced except in full without approval of the laboratory. This is to provide assurance that parts of a report are not taken out of context. Results apply to the samples as received.

Certified by: 
 Luke Emerson Mason (Laboratory Director, Bia Diagnostics)

Certificate of Analysis

Company: Bald Mountain Botanicals
 101 Howe Hill Road
 Camden, ME 04843

Sample ID: Organic CBD Tincture
Lot: N/A
Matrix: Other

Report Date: 3/11/2022
Date Analyzed: 3/3/2022

Customer ID: 211203-0

Date Sampled: 2/28/2022

Analyst: SCG

Grower License #: 1485 (Maine)

Date Received: 3/1/2022

Report ID: C220301AC

Pesticides/Mycotoxins Summary

Category II Residual Pesticide	LOQ (ppb)	Concentration (ppb)
Abamectin	10.0	<LOQ
Acephate	1.0	<LOQ
Acequinocyl	1.0	<LOQ
Acetamiprid	1.0	<LOQ
Azoxystrobin	1.0	<LOQ
Bifenazate	1.0	<LOQ
Bifenthrin	1.0	<LOQ
Boscalid	1.0	<LOQ
Carbaryl	1.0	<LOQ
Chlorantraniliprole	1.0	<LOQ
Clofentezine	1.0	<LOQ
Cyfluthrin	10.0	<LOQ
Cypermethrin	10.0	<LOQ
Diazinon	1.0	<LOQ
Etoxazole	1.0	<LOQ
Fenpyroximate	1.0	<LOQ
Fonicamid	1.0	<LOQ
Hexythiazox	1.0	<LOQ
Imidacloprid	1.0	<LOQ
Kresoxim-methyl	1.0	<LOQ
Malathion	1.0	<LOQ
Metalaxyl	1.0	<LOQ
MGK-264	1.0	<LOQ
Methomyl	1.0	<LOQ
Myclobutanil	1.0	<LOQ
Naled	1.0	<LOQ
Oxamyl	1.0	<LOQ
Permethrin	1.0	<LOQ
Phosmet	1.0	<LOQ
Piperonylbutoxide	1.0	<LOQ
Prallethrin	1.0	<LOQ
Propiconazole	1.0	<LOQ
Pyrethrin I	1.0	<LOQ
Pyrethrin II	1.0	<LOQ
Pyridaben	1.0	<LOQ
Spinosyn A	1.0	<LOQ
Spinosyn D	1.0	<LOQ
Spiromesifen	1.0	<LOQ
Spirotetramat	1.0	<LOQ
Tebuconazole	1.0	<LOQ
Thiamethoxam	1.0	<LOQ
Trifloxystrobin	1.0	<LOQ

Category II Mycotoxin	LOQ (ppb)	Concentration (ppb)
Ochratoxin A	2.0	<LOQ
Aflatoxin B1	0.2	<LOQ
Alfatoxin B2	1.0	<LOQ
Alfatoxin G1	0.2	<LOQ
Alfatoxin G2	1.0	<LOQ

Category I Residual Pesticide	LOQ (ppb)	Concentration (ppb)
Aldicarb	1.0	<LOQ
Carbofuran	1.0	<LOQ
Chlorfenpyr	1.0	<LOQ
Chlorpyrifos	1.0	<LOQ
Daminozide	10.0	<LOQ
DDVP (Dichlorvos)	1.0	<LOQ
Dimethoate	1.0	<LOQ
Ethoprop(hos)	1.0	<LOQ
Etofenprox	1.0	<LOQ
Fenoxycarb	1.0	<LOQ
Fipronil	25.0	<LOQ
Imazalil	1.0	<LOQ
Methiocarb	1.0	<LOQ
Methyl parathion	1.0	<LOQ
Paclobutrazol	1.0	<LOQ
Propoxur	1.0	<LOQ
Spiroxamine	5.0	<LOQ
Thiacloprid	1.0	<LOQ

NA
Percent Moisture

LOQ = The lowest quantity this method can reliably detect. Any pesticide or mycotoxins that was not detected is assumed to be less than the stated LOQ (<LOQ).

All results reflect dry weight of material, based on % moisture of the sample.
 ppb = parts per billion

Pesticides/Mycotoxin Methodology: Liquid Chromatography with Tandem Mass Spectrometry using PerkinElme QSight® LX50 UHPLC and QSight 220 Mass Spectrometer

This report shall not be reproduced except in full without approval of the laboratory. This is to provide assurance that parts of a report are not taken out of context. Results apply to the samples as received.

(802) 540-0148 laboratory@biadiagnostics.com

Certified by: 
 Luke Emerson Mason (Laboratory Director, Bia Diagnostics)

Certificate of Analysis

Company: Bald Mountain Botanicals
 101 Howe Hill Road
 Camden, ME 04843

Sample ID: Organic CBD Tincture

Lot: N/A

Report Date: 3/25/2022

Matrix: Other

Date Analyzed: 3/18/2022

Customer ID: 211203-0

Date Sampled: 2/28/2022

Analyst: CF

Grower License #: 1485 (Maine)

Date Received: 3/1/2022

Report ID: C220301AC

Residual Solvents Summary

Residual Solvent	LOQ (µg/g)	Results (µg/g)
1,2-Dichloroethane	0.002	<LOQ
Benzene	0.003	<LOQ
Chloroform	0.006	<LOQ
Methylene Chloride	0.005	<LOQ
Trichloroethylene	0.001	<LOQ
Acetone	0.005	<LOQ
Acetonitrile	0.002	<LOQ
Propane	0.005	<LOQ
Butane	24.000	<LOQ
Ethanol	0.036	>75,000
Ethyl acetate	0.014	<LOQ
Ethyl Ether	0.225	<LOQ
Heptane	1.500	<LOQ
Hexane	0.023	<LOQ
Isopropyl Alcohol	0.018	<LOQ
Methanol	0.009	<LOQ
Pentane	22.500	<LOQ
Toluene	0.005	<LOQ
Total Xylenes	0.011	<LOQ

LOQ = The lowest quantity that this method can reliably detect. Any residual solvent that was not detected is assumed to be less than the stated LOQ (<LOQ).

Residual Solvent Methodology: Headspace Sampler, Gas Chromatography-Mass Spectrometry (GC-MS), using Perkin Elmer Clarus® SQ8 GC MS

Reagent Blanks: < LOQs for all analytes

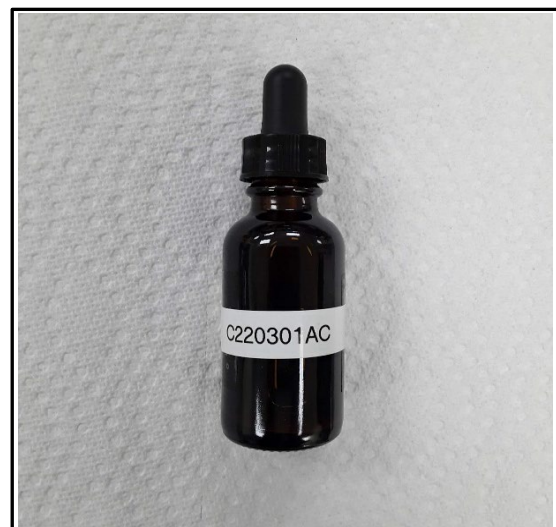

This report shall not be reproduced except in full without approval of the laboratory. This is to provide assurance that parts of a report are not taken out of context. Results apply to the samples as received.

Certified by: *Luke E. M.*
 Luke Emerson Mason (Laboratory Director, Bia Diagnostics)

Certificate of Analysis

Company: Bald Mountain Botanicals
 101 Howe Hill Road
 Camden, ME 04843

Sample ID: Organic CBD Tincture
Lot: N/A
Matrix: Other

Report Date: 3/11/2022
Date Analyzed: 3/2/2022

Customer ID: 211203-0
Grower License #: 1485 (Maine)

Date Sampled: 2/28/2022
Date Received: 3/1/2022

Analyst: SCG
Report ID: C220301AC

Terpenes Summary

Terpene	LOQ (mg/g)	Results (mg/g)	Weight (%)
α - Pinene	0.010	0.037	0.004
Camphene	0.010	<LOQ	<LOQ
β -Myrcene	0.010	1.559	0.156
b-Pinene	0.010	0.051	0.005
3-Carene	0.010	<LOQ	<LOQ
α -Terpinene	0.010	<LOQ	<LOQ
Limonene	0.010	0.318	0.032
ρ -Cymene	0.010	<LOQ	<LOQ
Ocimene	0.010	0.012	0.001
Eucalyptol	0.010	0.069	0.007
γ -Terpinene	0.010	<LOQ	<LOQ
Terpinolene	0.010	0.032	0.003
Linalool	0.010	0.081	0.008
Isopulegol	0.010	<LOQ	<LOQ
Geraniol	0.010	<LOQ	<LOQ
Caryophyllene	0.010	1.064	0.106
α -Humulene	0.010	0.424	0.042
Trans-Nerolidol	0.010	<LOQ	<LOQ
Cis-Nerolidol	0.010	<LOQ	<LOQ
Guaiol	0.010	0.120	0.012
Caryophyllene Oxide	0.010	0.023	0.002
α -Bisabolol	0.010	0.083	0.008
Total Terpenes		3.873	0.386

NA

Percent
Moisture



LOQ = The lowest quantity that this method can reliably detect. Any terpene that was not detected is assumed to be less than the stated LOQ (<LOQ).

Terpene Methodology: Headspace Sampler, Gas Chromatography-Mass Spectrometry (GC-MS), using Perkin Elmer Clarus® SQ8 GC MS

Reagent Blanks: < LOQs for all analytes

This report shall not be reproduced except in full without approval of the laboratory. This is to provide assurance that parts of a report are not taken out of context. Results apply to the samples as received.

Certified by:



Luke Emerson Mason (Laboratory Director, Bia Diagnostics)